

Board-Certified Case Manager Practice Settings & Professional Profile

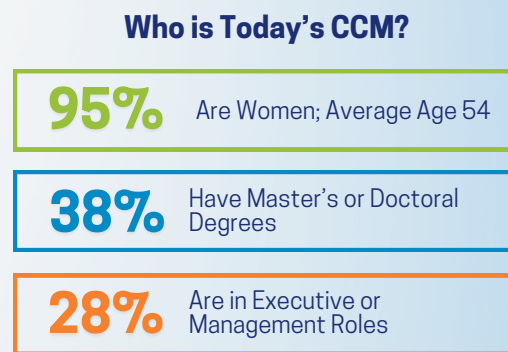

Board-Certified Disability Management Specialist Practice Settings & Professional Profile

Years Performing Disability Management Work

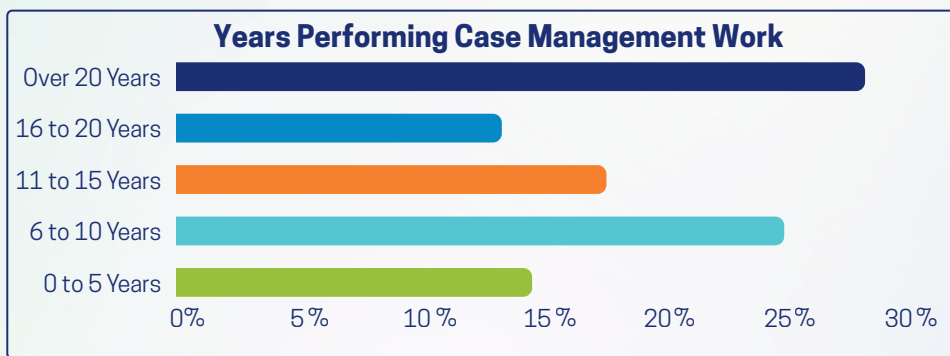
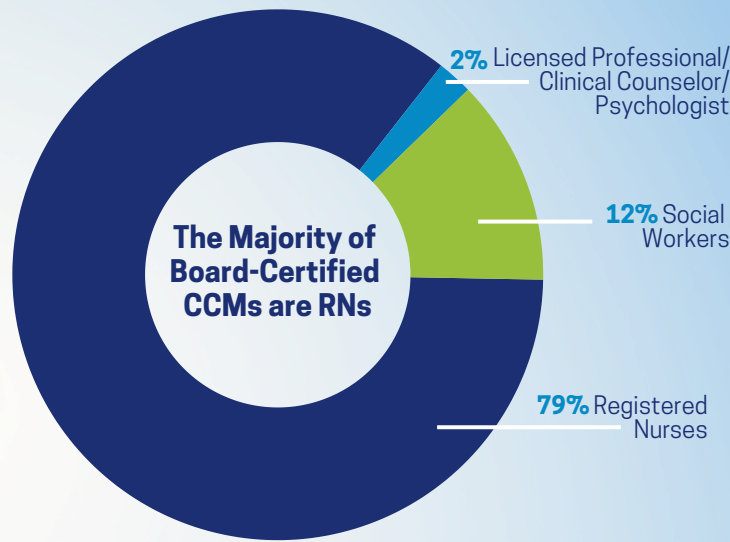
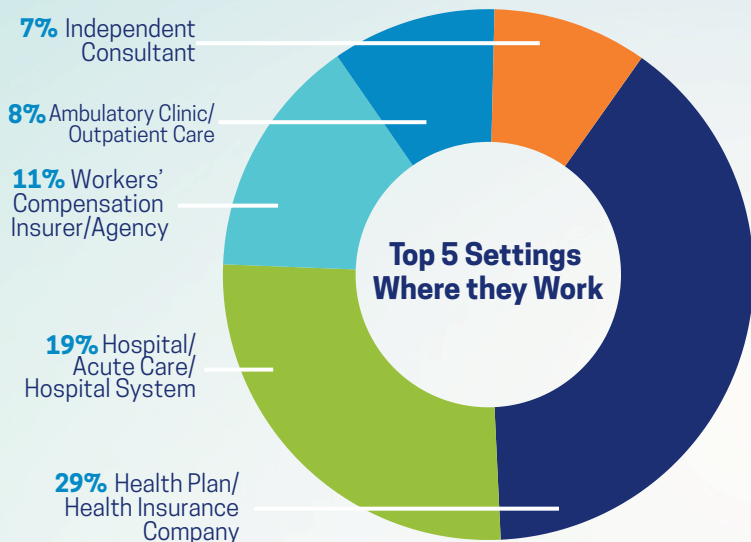
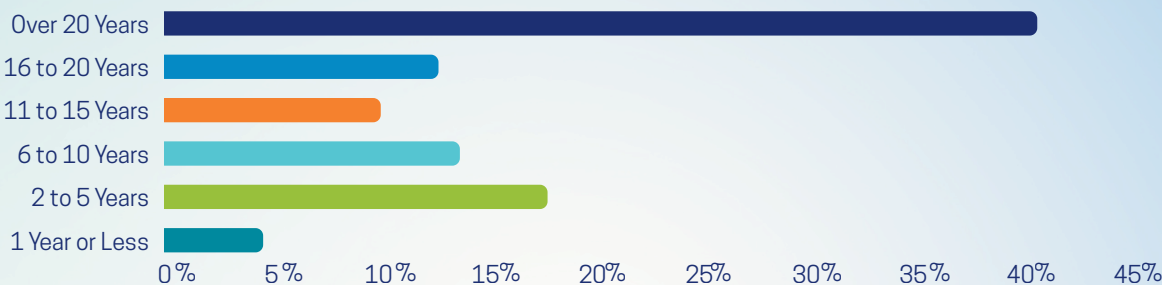

Average Age

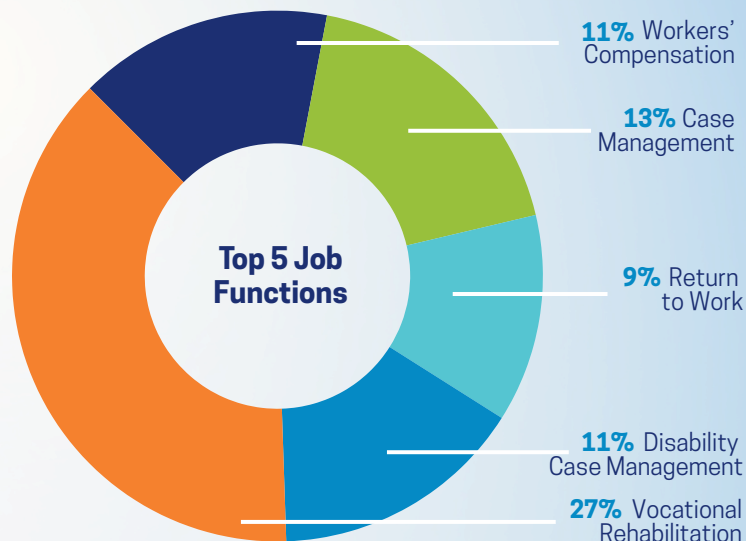
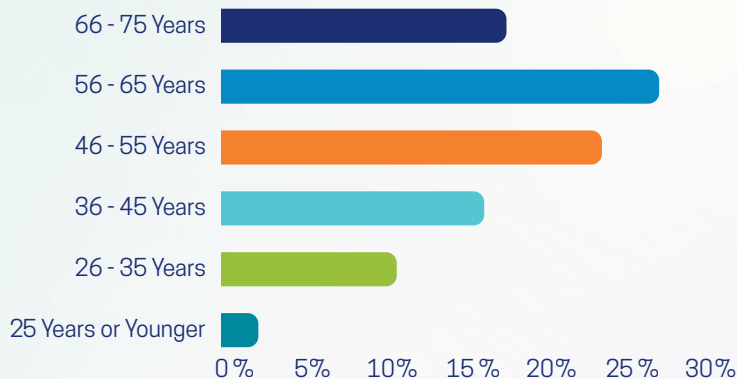

(Charts and graphs do not equal 100%)
Sources include: The Commission's 2024 Role & Function Study for CCM Exam and Certified Disability Management Specialist 2020 Job Task Analysis